

Standard Job - Patrol Officer

Display Name2 / Jurisdiction Job Title / Job Year / Tenure

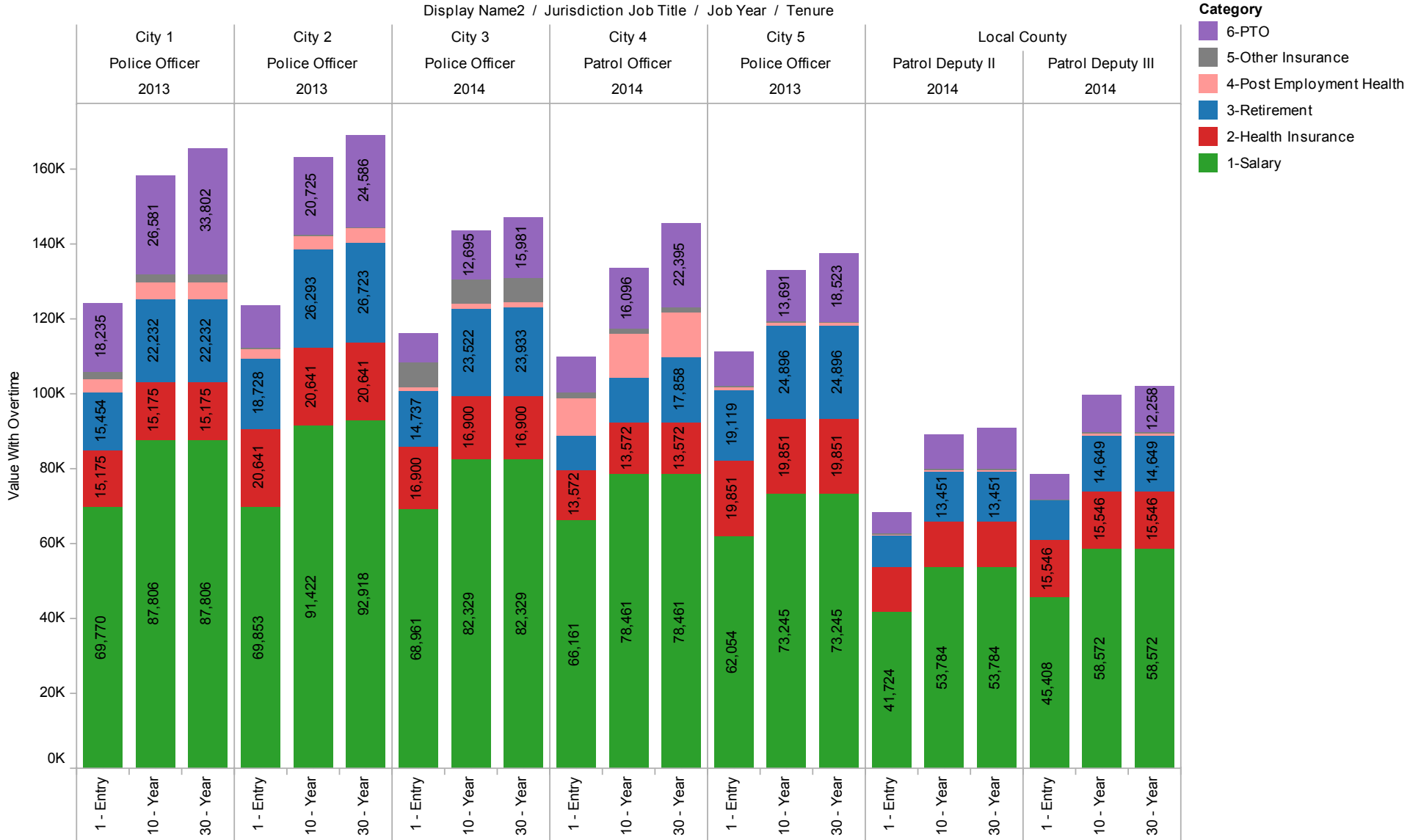

Sum of Value With Overtime for each Tenure broken down by DisplayName2, Jurisdiction Job Title and Job Year. Color shows details about Category.



Patrol Officer

Display Nam..	Jurisdiction J..	Category	Component	Tenure				
				1 - Entry	10 - Year	30 - Year		
City 1	Police Officer	1-Salary	Additional Salary	5,536	5,536	5,536		
			Annual Pay (Base)	53,280	71,316	71,316		
			Average OT Pay	10,954	10,954	10,954		
		2-Health Insurance	Health Insurance	13,931	13,931	13,931		
			Other Health	1,244	1,244	1,244		
		3-Retirement	Additional Retirement	4,186	5,268	5,268		
			Pension	4,012	7,832	7,832		
			Pension Obligation Bonds	2,930	3,688	3,688		
			Social Security	4,326	5,444	5,444		
		4-Post Employment He..	Medicare	1,012	1,273	1,273		
			Retiree Medical	2,512	3,161	3,161		
		5-Other Insurance	Other Insurance	2,033	2,033	2,033		
		6-PTO	PTO - Holiday	5,089	6,645	6,979		
			PTO - Vacation	13,146	19,936	26,824		
		City 2	Police Officer	1-Salary	Additional Salary	9,724	9,724	9,724
					Annual Pay (Base)	53,227	74,796	76,292
					Average OT Pay	6,902	6,902	6,902
				2-Health Insurance	Health Insurance	19,925	19,925	19,925
Other Health	717				717	717		
3-Retirement	Additional Retirement			4,191	5,485	5,575		
	Pension			10,206	15,140	15,387		
	Pension Obligation Bonds			0	0	0		
	Social Security			4,331	5,668	5,761		
4-Post Employment He..	Medicare			1,013	1,326	1,347		
	Retiree Medical			2,096	2,743	2,788		
5-Other Insurance	Other Insurance			0	0	0		
6-PTO	PTO - Holiday			6,592	8,882	9,220		
	PTO - Vacation			4,395	11,843	15,366		
City 3	Police Officer			1-Salary	Additional Salary	8,459	8,459	8,459
					Annual Pay (Base)	54,339	67,707	67,707
					Average OT Pay	6,163	6,163	6,163
				2-Health Insurance	Health Insurance	16,000	16,000	16,000
		Other Health	900		900	900		
		3-Retirement	Additional Retirement	4,138	5,763	6,175		
			Pension	6,324	12,654	12,654		
			Pension Obligation Bonds	0	0	0		
			Social Security	4,276	5,104	5,104		
		4-Post Employment He..	Medicare	1,000	1,194	1,194		
			Retiree Medical	0	0	0		
		5-Other Insurance	Other Insurance	6,578	6,578	6,578		
		6-PTO	PTO - Holiday	3,301	4,232	4,358		
			PTO - Vacation	4,401	8,463	11,623		

Sum of Value With Overtime broken down by Tenure vs. Display Name2, Jurisdiction Job Title, Category and Component



Patrol Officer

Display Nam..	Jurisdiction J..	Category	Component	Tenure		
				1 - Entry	10 - Year	30 - Year
City 4	Patrol Officer	1-Salary	Additional Salary	7,114	7,114	7,114
			Annual Pay (Base)	54,000	66,300	66,300
			Average OT Pay	5,047	5,047	5,047
		2-Health Insurance	Health Insurance	12,912	12,912	12,912
			Other Health	660	660	660
		3-Retirement	Additional Retirement	0	0	0
			Pension	4,903	7,093	12,993
			Pension Obligation Bonds	0	0	0
			Social Security	4,102	4,865	4,865
		4-Post Employment He..	Medicare	959	1,138	1,138
			Retiree Medical	9,057	10,741	10,741
		5-Other Insurance	Other Insurance	1,429	1,429	1,429
		6-PTO	PTO - Holiday	4,764	5,853	6,398
			PTO - Vacation	4,764	10,243	15,996
		City 5	Police Officer	1-Salary	Additional Salary	0
Annual Pay (Base)	51,651				62,842	62,842
Average OT Pay	10,403				10,403	10,403
2-Health Insurance	Health Insurance			18,185	18,185	18,185
	Other Health			1,667	1,667	1,667
3-Retirement	Additional Retirement			3,723	4,395	4,395
	Pension			8,446	12,298	12,298
	Pension Obligation Bonds			3,103	3,662	3,662
	Social Security			3,847	4,541	4,541
4-Post Employment He..	Medicare			900	1,062	1,062
	Retiree Medical			0	0	0
5-Other Insurance	Other Insurance			0	0	0
6-PTO	PTO - Holiday			5,628	6,845	7,124
	PTO - Vacation			3,752	6,845	11,399
Local County II	Patrol Deputy II			1-Salary	Additional Salary	0
		Annual Pay (Base)	39,924		51,984	51,984
		Average OT Pay	1,800		1,800	1,800
		2-Health Insurance	Health Insurance	11,280	11,280	11,280
			Other Health	675	675	675
		3-Retirement	Additional Retirement	2,503	3,227	3,227
			Pension	3,350	6,890	6,890
			Pension Obligation Bonds	0	0	0
			Social Security	2,587	3,335	3,335
		4-Post Employment He..	Medicare	605	780	780
			Retiree Medical	0	0	0
		5-Other Insurance	Other Insurance	0	0	0
		6-PTO	PTO - Holiday	3,052	4,001	4,089
			PTO - Vacation	2,543	5,002	6,815

Sum of Value With Overtime broken down by Tenure vs. Display Name2, Jurisdiction Job Title, Category and Component



Patrol Officer

Display Nam..	Jurisdiction J..	Category	Component	Tenure		
				1 - Entry	10 - Year	30 - Year
Local County	Patrol Deputy III	1-Salary	Additional Salary	0	0	0
			Annual Pay (Base)	43,608	56,772	56,772
			Average OT Pay	1,800	1,800	1,800
		2-Health Insurance	Health Insurance	12,546	12,546	12,546
			Other Health	3,000	3,000	3,000
		3-Retirement	Additional Retirement	2,724	3,514	3,514
			Pension	4,886	7,503	7,503
			Pension Obligation Bonds	0	0	0
			Social Security	2,815	3,631	3,631
		4-Post Employment He..	Medicare	658	849	849
			Retiree Medical	0	0	0
		5-Other Insurance	Other Insurance	0	0	0
		6-PTO	PTO - Holiday	3,519	4,498	4,597
			PTO - Vacation	2,933	5,623	7,661

Sum of Value With Overtime broken down by Tenure vs. Display Name2, Jurisdiction Job Title, Category and Component